Christ the Sower Ecumenical Primary School

PSHE
Knowledge Organiser

Year 2 – Autumn 2
Celebrating Difference

Character Virtue
Respect

Focus Question: How can I respect people who are different?

Key Vocabulary

respect	Treating people and things with care.
similar	Having things in common.
different	Not the same.
assumption	A guess made without knowing.
stereotype	An unfair idea about a group.
bullying	Repeated hurtful behaviour.
unique	One of a kind.

Key Learning

- I can explain why our school rules show respect.
- I can find similarities between boys and girls.
- I accept that people have different interests.
- I can stand up for myself and for other people.
- I know not to judge someone for being different.

Learning in Action

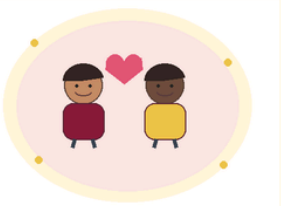

Respect our school

Treat people, ourselves and equipment well.



Challenge stereotypes

Any child can enjoy any game or hobby.



Stand up for others

Use kind words and ask an adult for help.

Remember and Try

- ✓ Think before making assumptions.
- ✓ Include others.
- ✓ Speak up about unkindness.

End Point

I can show respect, challenge stereotypes, accept differences and help someone who is being treated unfairly.